



Sweetwater Village Newsletter

Supplement to April 2009

Sweetwater Village
Landowners
Association
7224 Bayou George Dr
Panama City, FL.
32404

Monthly Board of
Directors Meeting

Every first Saturday
Of the Month
With exception of
Holiday weekends
In that case meetings
Will be held the
Following Saturday

All Homeowners are
Welcomed
And encouraged to
Attend

Meetings are held at
the Pavilion

Meetings are called
to order at 9:00am

We look forward to
seeing you there!

June 2009
Meeting
@ 5:30pm

Introducing Our New Pavilion Security Officer

We would like to introduce Mike Davidson to the
Association, and Welcome him warmly.

Mike has moved into the camp site at the pavilion and is
going to be keep watch.

He is not a police officer; please don't ask him to do
anything that would require law enforcements attention.
He has instructions to check passes and enforce the Park
and Pavilion rules.

Should he encounter any difficulties in his duties he has
the full backing and support of the Board of Directors, in
calling the Sheriff's office and having people removed, and
if needs be arrested for trespassing.

Be prepared to show him your pass.

Please follow the rules and have a great summer!

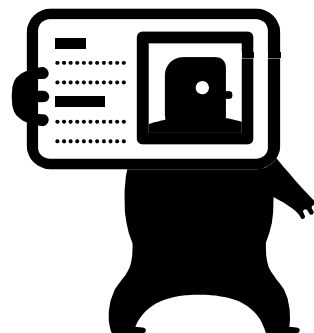

Mail Delivery Problems

WE have an ongoing problem with the quality of mail delivery. During the course of business many of my conversations with homeowners include the problems with the mail being misdirected. I myself have had first hand experiences with this.

I'm writing to you in the efforts of loading my guns for a meeting with the Post Master of our branch office.

Please take the time to sit down and jot out a short note as a complaint on the issue and drop it in the Association Mail box, located on Bayou George Drive right before the entrance to the Pavilion. You may also go to our website in the owner's only section, send us an e-mail.

I can't fix this without your help. ☺

Please have them to me by
May 30th.

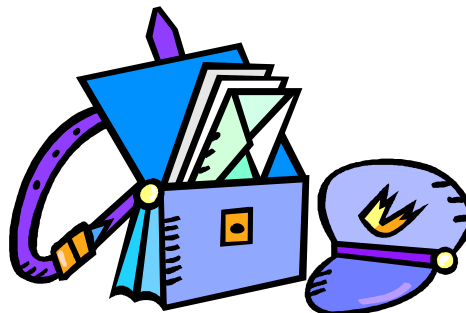

On Line Services

Contact Information

Reserve Pavilion

Report Violations

Update Owner
Information

Key and Pass
Request forms

All Association
Documents
By-Laws
Rules & Restrictions
Covenants &
Restrictions for all
North's Phases
Also for
Sweetwater South

www.sweetwatervillage.com

Past Due Assessments

We would like to first thank everyone who has contacted us on this issue, and for keeping up with your payments.

For those who have yet to contact us on this matter you need to ASAP time is running short for turning over past due accounts to the Attorney for collection. The treasurer is willing to work with you all it will take is a phone call.



You can reach her @ 872-3983
CALL HER
(She doesn't bite)

Please
Read Carefully
Important News and Up-Dates

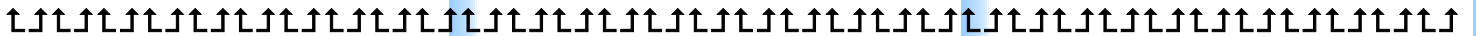

Sweetwater Village Landowners, Inc.
7224 Bayou George Dr.
Panama City, FL. 32404

